

MM: A C / PP NO 1
 N 02/29572/5
 Asst.
 Secretary: *[Signature]* 1/3
 PART I
 PART II
[Signature] 1/3

Planning Permit No. C/PP/43/1A/93
APPROVED
 SUBJECT TO THE CONDITIONS IN
 THIS OFFICE LETTER
 No. C/29572/92 Date 5-2-93
[Signature]
 FOR MEMBER SECRETARY
 MADRAS METROPOLITAN
 DEVELOPMENT AUTHORITY
 MADRAS - 600 008

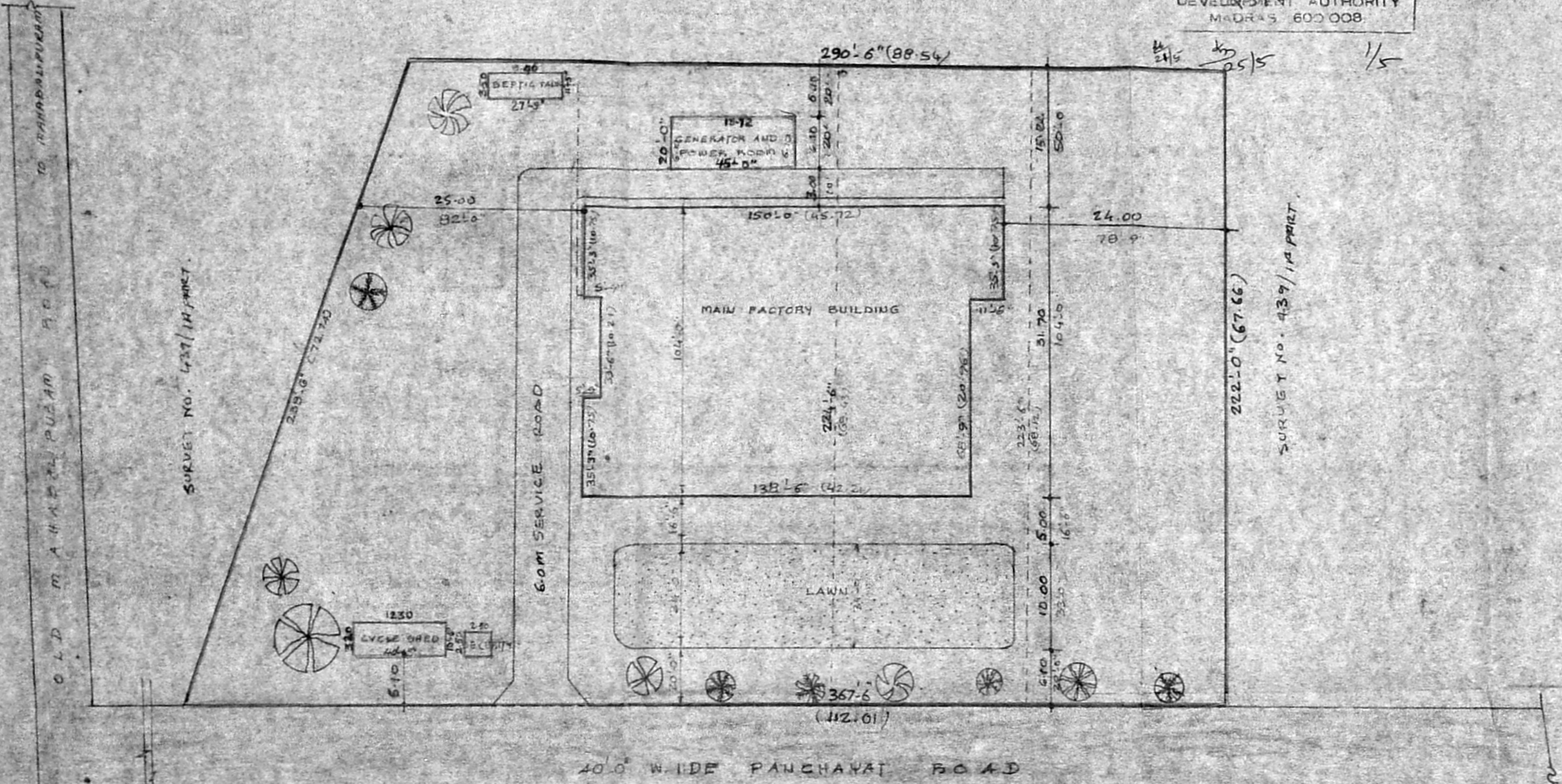

SURVEY NO. 439/2



ELCOT HITECH TOOLROOM LIMITED
 SHOLINGANALLUR VILLAGE SAIDAPET TALUK,
 CHENGALPATTU. MGR. DIST
 S. NO. 439/1A PART

SITE PLAN

ANAND AND ASSOCIATES
 CONSULTING ENGINEERS
 6, 5 TH STREET,
 GOPALAPURAM,
 MADRAS - 600 086

SCALE 1:400	DATE 18.7.92
DRAWN BY SHEEBA	CHECKED BY B.S.V

For ELCOT HITECH TOOLROOM LTD.,
[Signature]
 Managing Director
 SIGNATURE OF OWNER

[Signature]
 B SHANMUGVELU, BE, M.I.E. C.E.
 CHARTERED ENGINEER

DRG. No. E/304/92.93

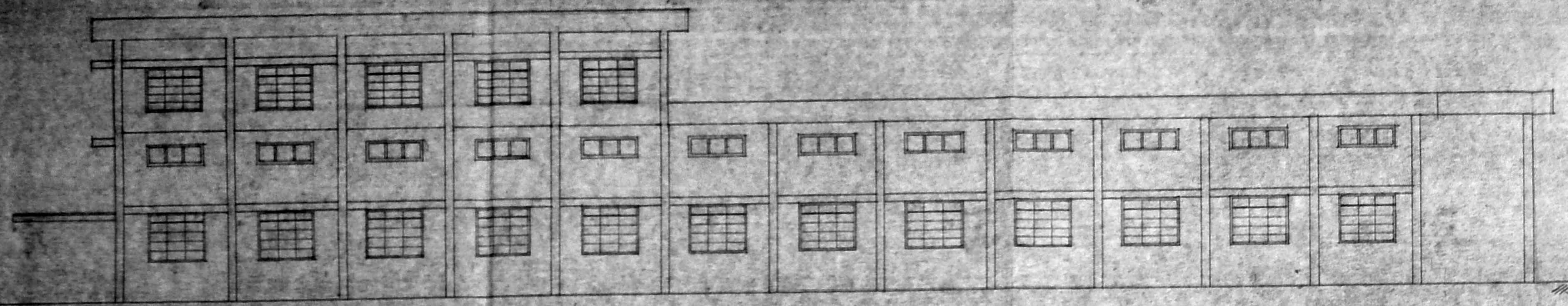

ELEVATION

APPROVED
 FOR NEWLY SECRETARY
 MADRAS METROPOLITAN
 DEVELOPMENT AUTHORITY
 MADRAS 600 008.

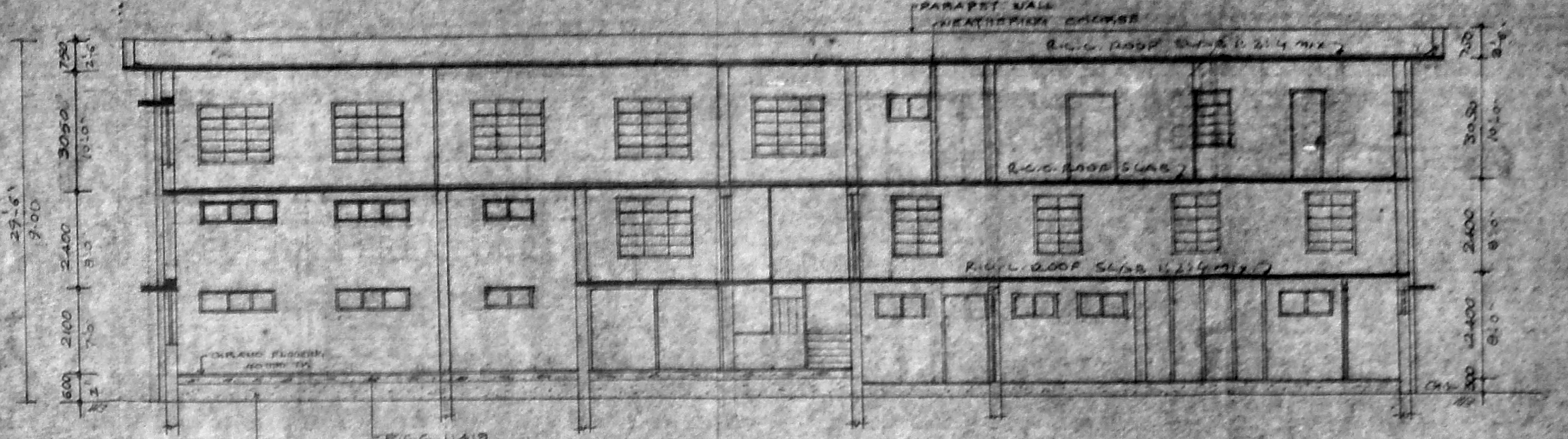

SECTION ON AA

JOINERY DETAILS

AD ALUMINIUM DOOR	2400 x 2700
RS ROLLING SHUTTER	3940 x 2100
RS	2400 x 2400
D MODERN GOOD	1400 x 2100
D	750 x 2100
W STEEL WINDOW	1800 x 900
W	1800 x 900
W STEEL VENTILATOR	1800 x 900
W	800 x 1200
W	1800 x 800

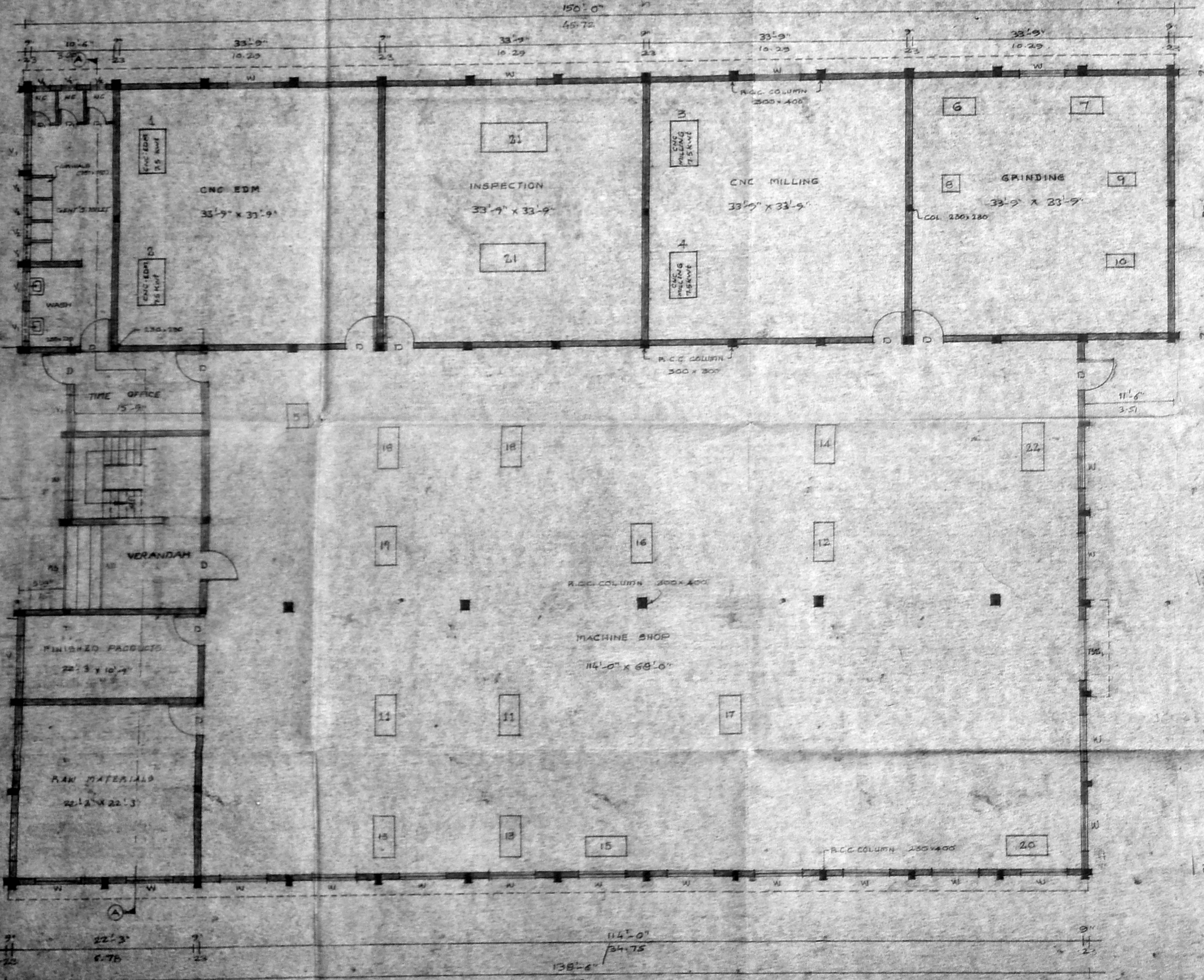

PLAN GROUND FLOOR

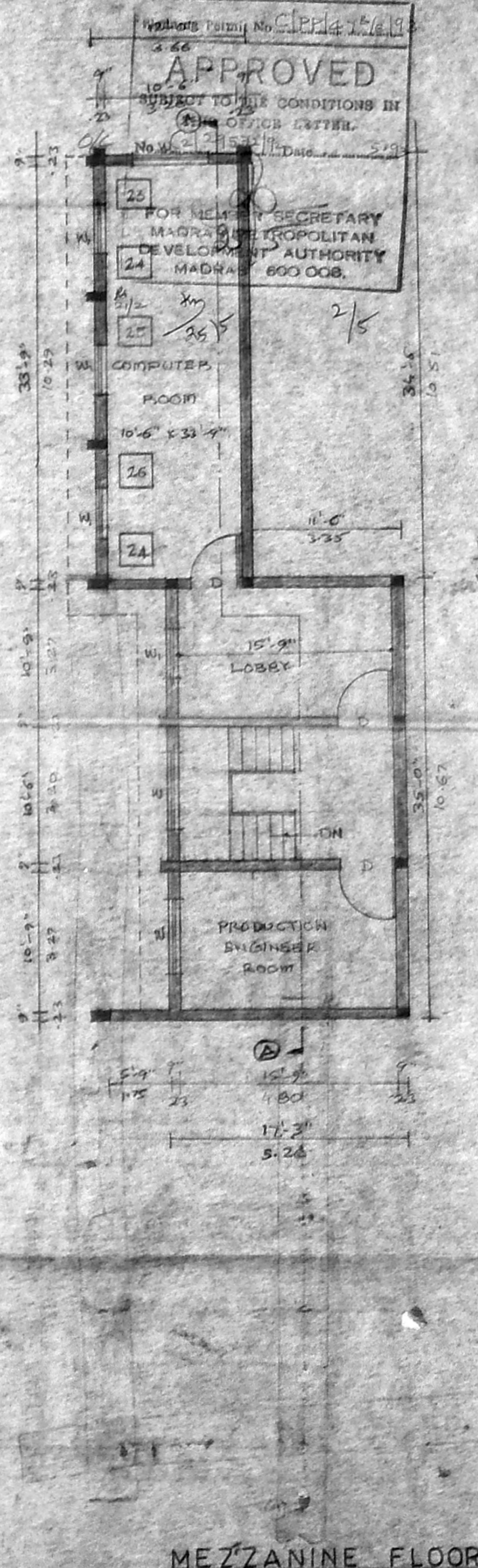

MEZZANINE FLOOR

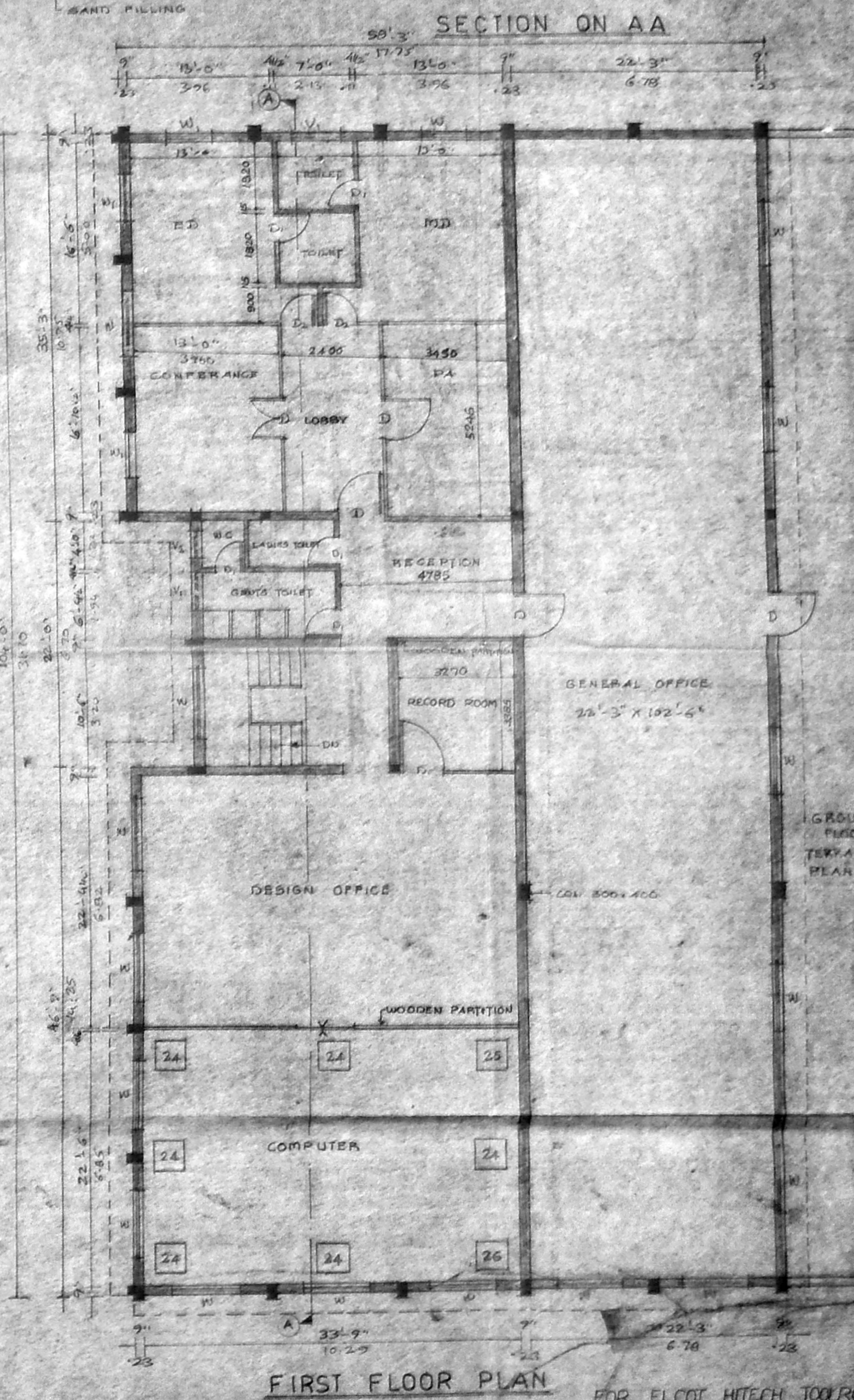

FIRST FLOOR PLAN

LIST OF PLANT & MACHINERY

Sl. No.	DESCRIPTION	Qty	KW
1	ELECTRIC DISCHARGE MACHINE (EDM)	1	7.5
2	CNC ELECTRIC DISCHARGE MACHINE	1	15
3	UNIVERSAL TOOL MILLING (SMALL)	1	5.0
4	UNIVERSAL TOOL MILLING	1	7.5
INDIGENOUS MACHINE			
5	SPARK EROSION MACHINE	1	5.0
6	INTERNAL CYLINDRICAL GRINDING MACHINE	1	5.0
7	EXTERNAL CYLINDRICAL GRINDING MACHINE	1	2.0
8	TOOL & CUTTER GRINDER	1	1.0
9	SURFACE GRINDING MACHINE 1000/1500MM	1	2.0
10	SURFACE GRINDING MACHINE 1000MM	1	0.8
11	PRECISION LATHE	2	5.0
12	GENERAL LATHE	1	5.0
13	MILLING MACHINE KNUD TYPE	2	3.0
14	MILLING MACHINE VERTICAL	1	0.6
15	MILLING MACHINE HORIZONTAL	1	0.6
16	RADIAL DRILLING MACHINE	1	2.0
17	SPINDLE DRILLING MACHINE	1	2.0
18	SHARPING MACHINE	2	2.0
19	PLANING MACHINE	1	1.0
20	POULING MACHINE OF CAPACITY 80 KG. 50 LITERS	1	0.5
21	SURFACE TABLE	2	-
22	POUR PRESS 40 TONNE	1	0.5
COMPUTER			
23	MAINFRAME COMPUTER - 800	1	0.5
24	WORKSTATION	8	2.0
25	MONITOR	2	-
26	DOT MATRIX PRINTER	2	-
SOFTWARE			
27	ED MODELLER	-	-
28	FINITE ELEMENT ANALYSIS	-	-
29	DATA BASE	-	-
GRAND TOTAL - 90.0			

FOR ELCOT HITECH TOOLROOM LIMITED
 P. Jayaraman
 MANAGING DIRECTOR
 SIGNATURE OF OWNER

AREA STATEMENT

GROUND FLOOR	1025.74	1025.74
MEZZANINE FLOOR	79.87	1105.61
FIRST FLOOR	431.96	1537.57
TOTAL BUILDING AREA	1497.57	3638.92

NO. OF WORKERS / 3 SHIFT: 135
 NO. OF WORKERS / SHIFT: 50
 TOTAL H.P. 172.00 KVA

ELCOT HITECH TOOLROOM LIMITED
 SHOLINGANALLUR VILLAGE
 SAIDAPET TALUK
 CHENGALPATTU, MGR - DIST
 S.No. 439/1A PART

ANAND AND ASSOCIATES
 CONSULTING ENGINEERS
 4, 5 TH STREET,
 GOPALAPURAM
 MADRAS 600 086

SCALE: 1/100 DATE: 12.3.92
 DRAWN BY: SHEESA CHECKED BY: BSV

Dr. S. SHANMUGAVELVU B.E. M.T.E. CE
 CHARTERED ENGINEER

DRG No. E/301/92-93

R.P. 4/3/93

MMDA 'C' / PP NO /
 C.No. C2/29572/92
 Aest.
 Scrutiny: 2/3/93 2/3
 PART I
 PART II

JOINERY DETAILS

B5	STEEL ROLLING SHUTTER WITH GRILL (1200 x 2100)	2400 x 2400
D	STEEL DOOR	1000 x 2400
W	STEEL WINDOW	1800 x 1500
W ₁	"	1200 x 1500
V	STEEL VENTILATOR	2400 x 600
V ₁	"	1000 x 600

GENERATOR OVERALL DIMENSIONS

HEIGHT	- 2.184 m
BREATH	- 1.270 m
LENGTH	- 3.300 m
WEIGHT	- 3.000 t

ELCOT HITECH TOOLROOM LIMITED
 S.No-439/1A PART
 SHOLINGANALLUR VILLAGE SAIDAPET TALUK
 CHENGALPATTU MGR DIST

GENERATOR AND POWER ROOM

ANAND AND ASSOCIATES
 CONSULTING ENGINEERS
 4, 5 TH STREET
 GOPALAPURAM
 MADRAS - 600 086

SCALE - 1:100	DATE - 12.8.92
DRAWN BY SHEEBA	CHECKED BY B.S.V

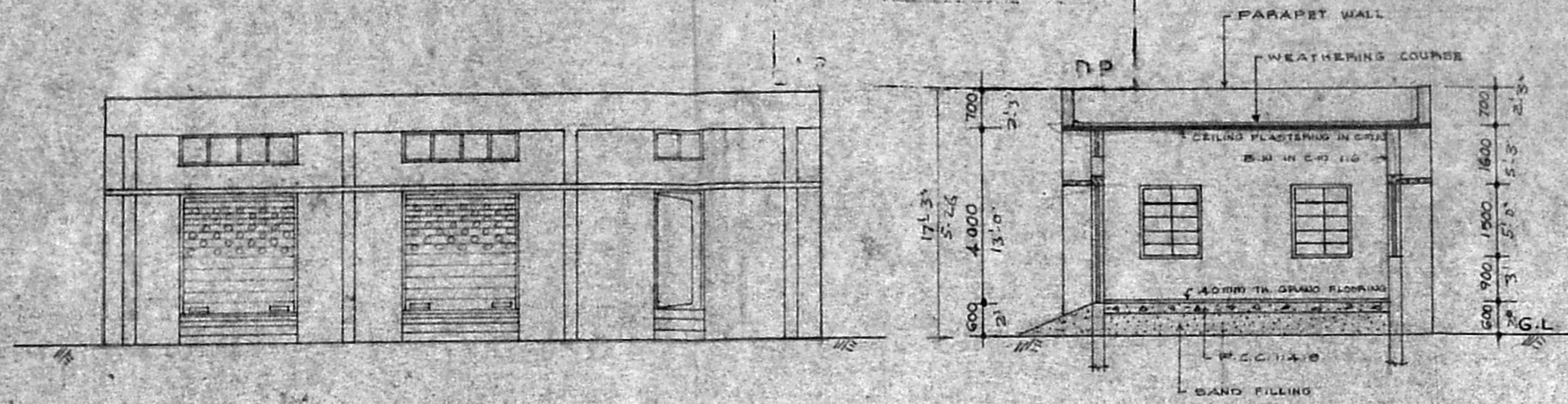

ELEVATION

SECTION ON AA

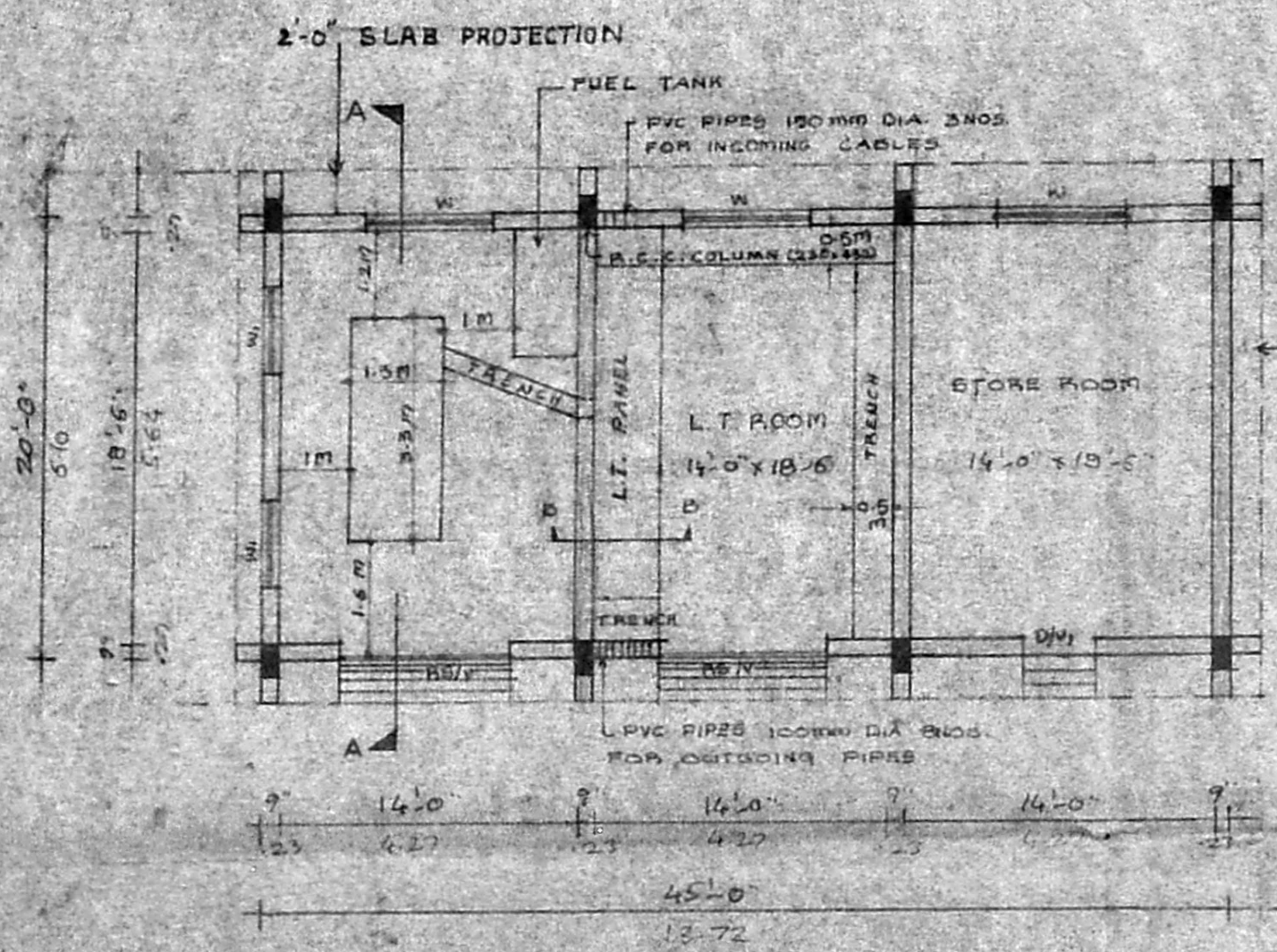

PLAN

Planning Permit No. C/PP/479/E/93
APPROVED
 SUBJECT TO THE CONDITIONS IN THIS OFFICE LETTER.
 No. C2/29572/92 Date 5.93
 FOR MEMBER SECRETARY
 CHENNAI METROPOLITAN DEVELOPMENTS AUTHORITY
 MADRAS - 600 008

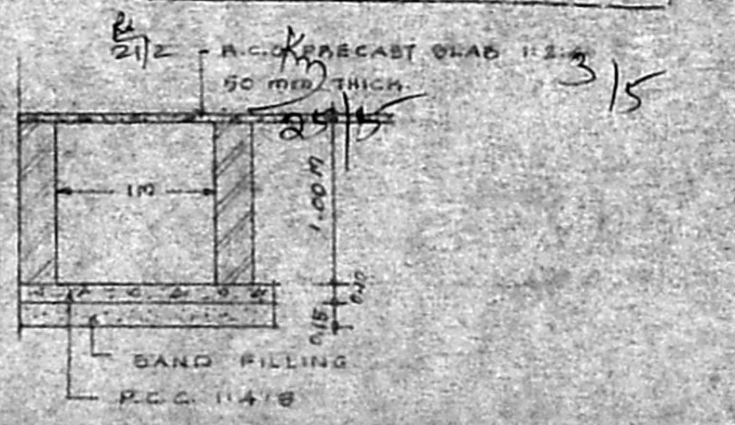

SECTION ON B.B (SCALE 1:50)

FOR ELCOT HITECH TOOLROOM LIMITED
S. Dyempan
 SIGNATURE OF OWNER

B. Shanmugavelu
 ET. B. SHANMUGAVELU B.E., M.T.E., C.E.
 CHARTERED ENGINEER

DRG. No. E/302/92 '93

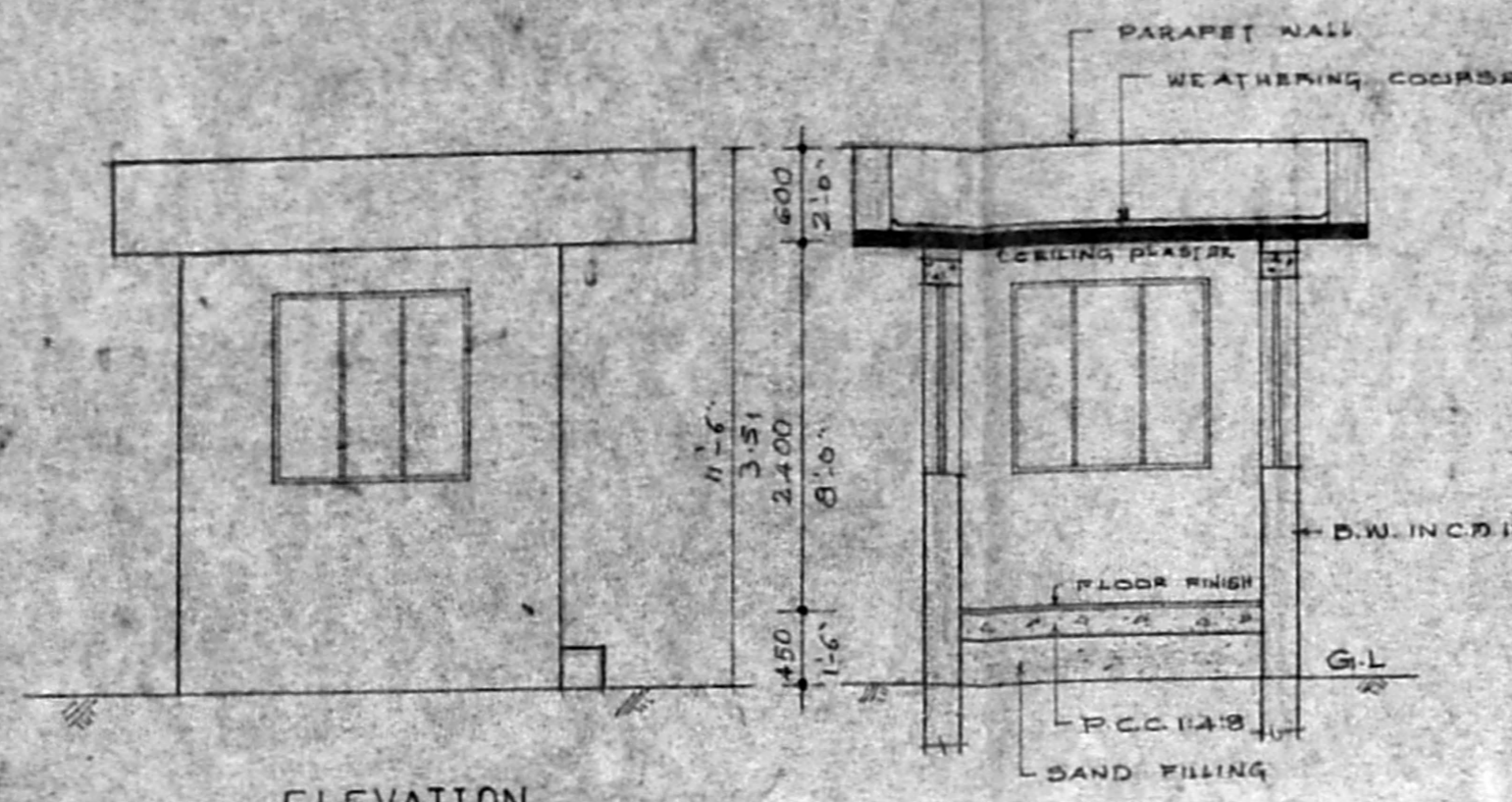

ELEVATION

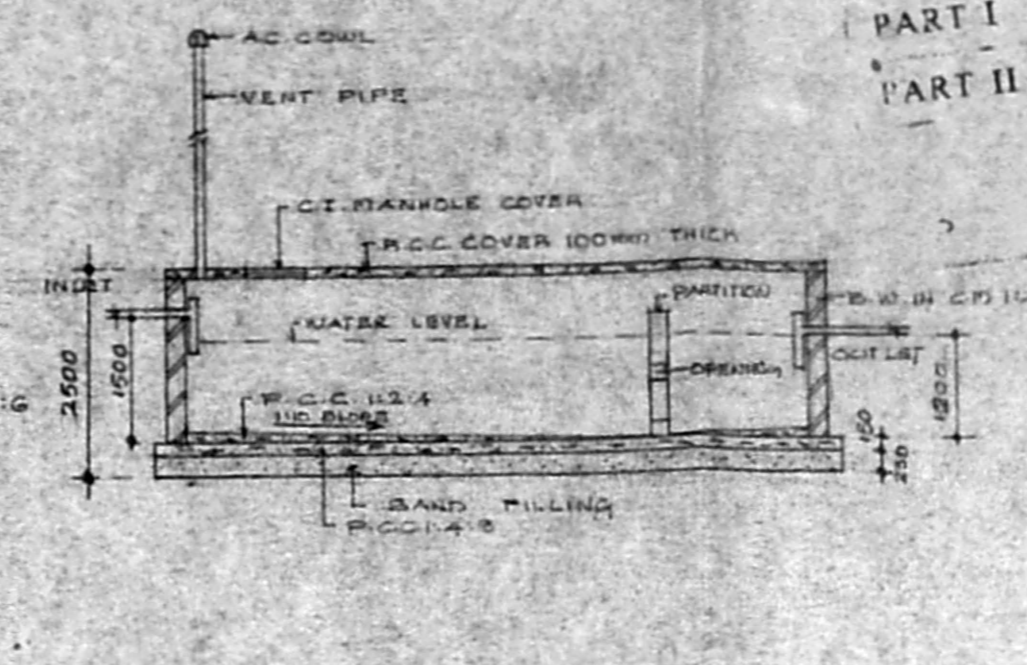

SECTION ON AA

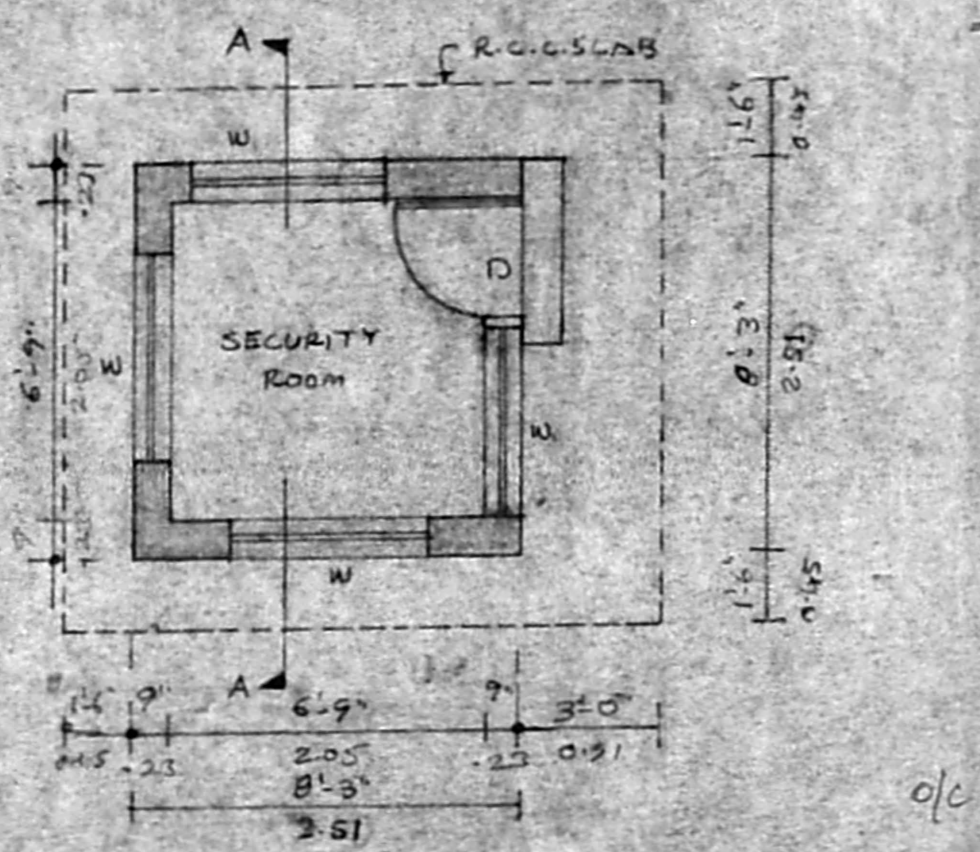

PLAN - (SECURITY) SCALE 1:50

Planning Permit No. C/PP/47/PE/92

APPROVED

SUBJECT TO THE CONDITIONS IN THIS OFFICE LETTER.

No. C/29572/92 Date 9.9.92

FOR MEMBER SECRETARY
MADRAS METROPOLITAN
DEVELOPMENT AUTHORITY
MADRAS - 600 008.

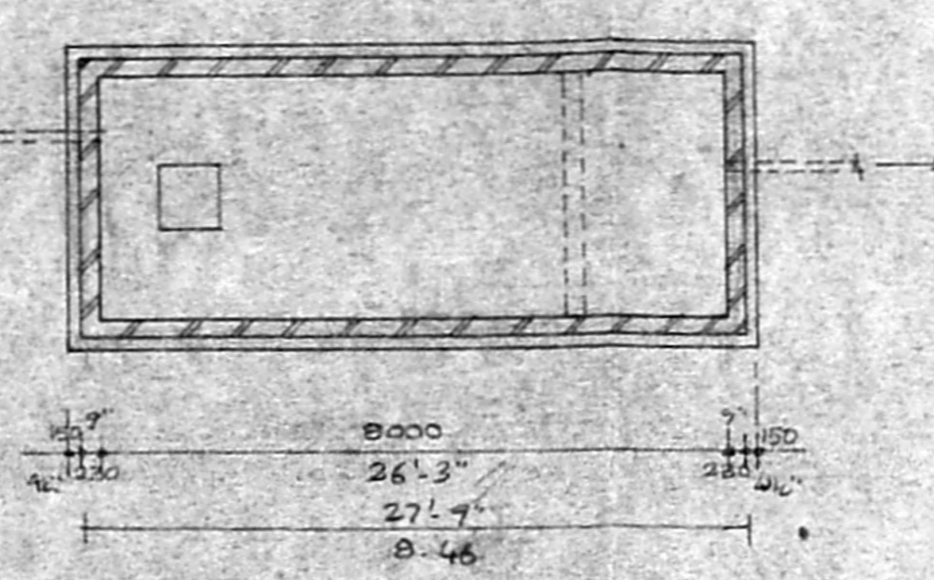

PLAN (SEPTIC TANK) SCALE 1:100 (FOR 100 USERS ONLY)

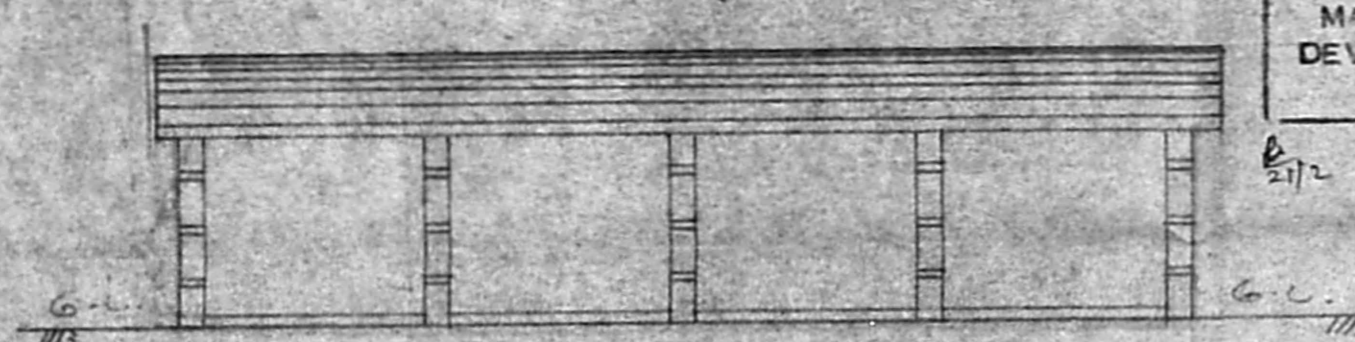

ELEVATION

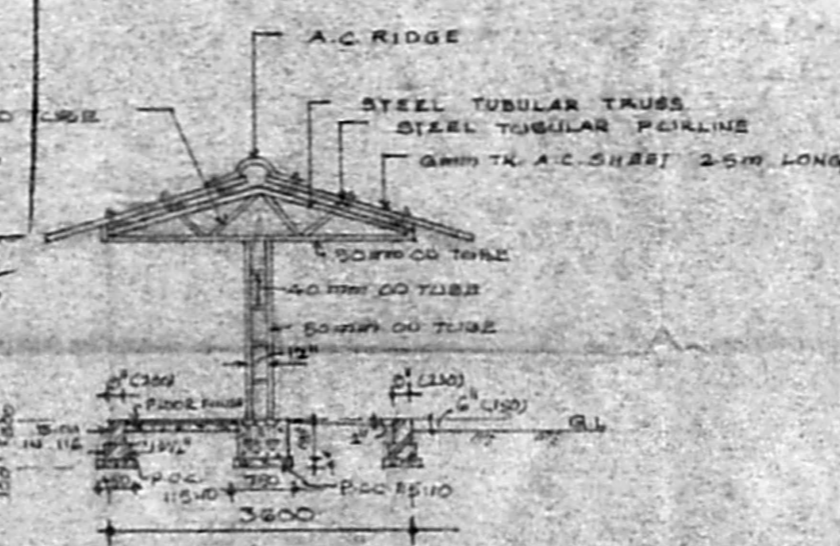

SECTION

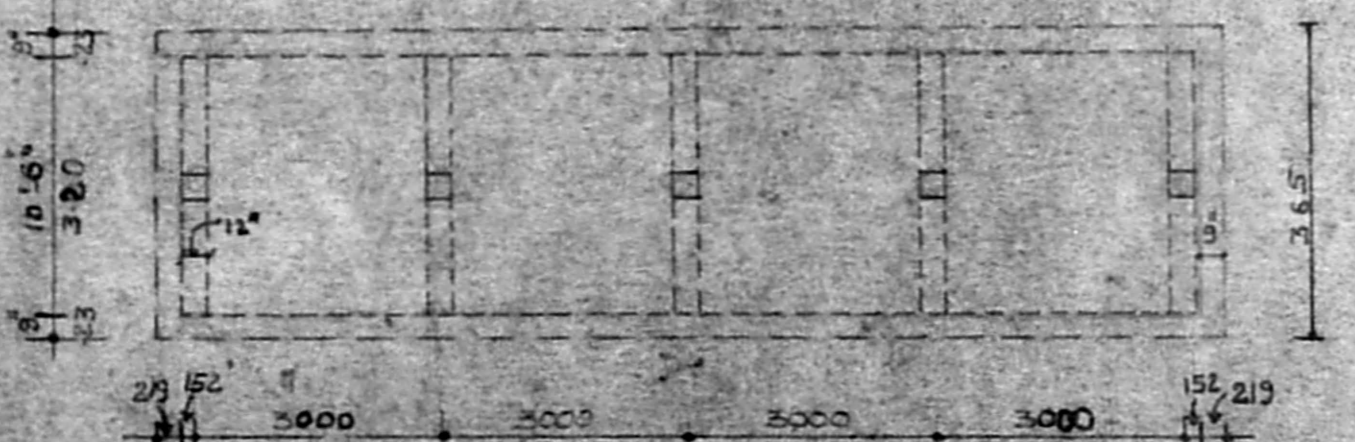

PLAN - (CYCLE SHED) SCALE 1:100

FOR ELCOT HITECH TOOLROOM LIMITED

MANAGING DIRECTOR
SIGNATURE OF OWNER

M.A.C./PP NO. 1
No. C/29572/92

Security: 3/3

PART I
PART II

JOINERY DETAILS

D ALUMINIUM DOOR 750 x 2100

W WINDOW 1200 x 1200

ELCOT HITECH TOOLROOM
LIMITED

SHOLINGANALLUR VILLAGE
SAIDAPET TALUK
CHENGALPATTU - MGR DIST
S No - 439/1A PART

SECURITY, CYCLE SHED AND
SEPTIC TANK

ANAND AND ASSOCIATES
CONSULTING ENGINEERS

4, 5 TH STREET
GOPALAPURAM
MADRAS - 600 086

SCALE - 1:100 DATE - 14.8.92

DRAWN BY: SHEEBA CHECKED BY: BSV

[Signature]

Mr. B. SHANMUGAVELU B.E., M.I.E., C.E.
CHARTERED ENGINEER

DRG. No. E/303/92-'93

MMDA 'C' / PP No /	
C.No. 02/29572/92	
Asst.	
Scrutiny	2/5
PART I	
PART II	
AP	7P

R.P. 15/2/93

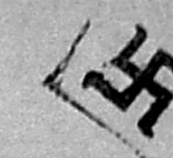
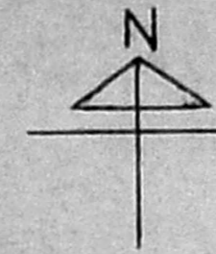

Planning Permit No. C/PP/4-1/E/93

APPROVED

SUBJECT TO THE CONDITIONS IN THIS OFFICE LETTER.

No. 29572/92 Date 2-93

FOR MEMBER SECRETARY
MADRAS METROPOLITAN
DEVELOPMENT AUTHORITY
MADRAS - 600 008.

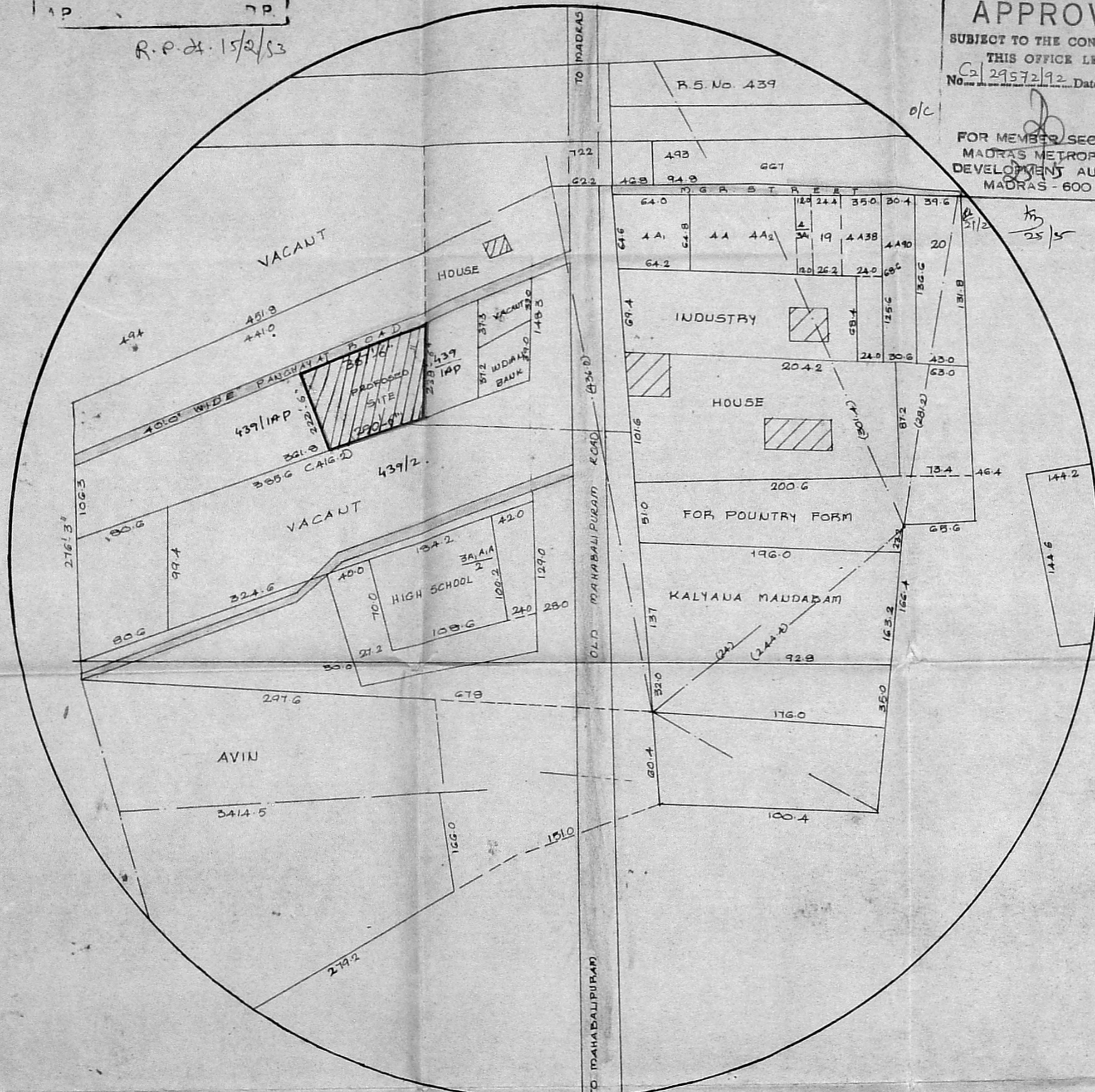

ELCOT HITECH TOOLROOM
LIMITED
SHOLINGANALLUR VILLAGE, SAIDAPET TALUK,
CHENGALPATTU MGR - DIST.
S.No-439/1A PART

TOPO PLAN

ANAND AND ASSOCIATES
CONSULTING ENGINEERS
4, 5 TH STREET,
GOPALAPURAM,
MADRAS - 600 086.

SCALE - NOT TO SCALE	DATE 21.7.93
DRAWN BY SHEEBA	CHECKED BY BSV

FOR ELCOT HITECH TOOLROOM
LIMITED
B. Shanmugavelu
MANAGING DIRECTOR
SIGNATURE OF OWNER

B. Shanmugavelu
B. SHANMUGAVELU, B.E., M.I.E., C.E.
CHARTERED ENGINEER

DRG. No. E/305/92.93